

## HIGH THC RSO

Sample ID: 2402APO0907.4242  
Strain: Mix  
Matrix: Concentrates & Extracts  
Type: RSO  
Source Batch #:

Produced:  
Collected: 02/29/2024 01:07 pm  
Received: 02/29/2024  
Completed: 03/07/2024  
Batch #: RSOTHC005R  
Harvest Date:

Client  
**Tru Med**  
Lic. # 00000079DCUU00478781

Lot #:  
Production Date:  
Production Method: Multiple Solvents

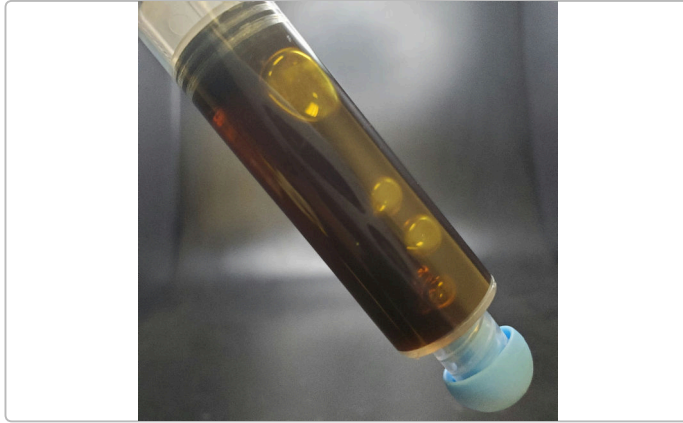

### Summary

Test	Date Tested	Result
Batch		Pass
Cannabinoids	03/05/2024	Complete
Terpenes	03/07/2024	Complete
Residual Solvents	03/01/2024	Pass
Microbials	03/05/2024	Pass
Mycotoxins	03/04/2024	Pass
Pesticides	03/04/2024	Pass
Heavy Metals	03/01/2024	Pass

### Cannabinoids

Complete

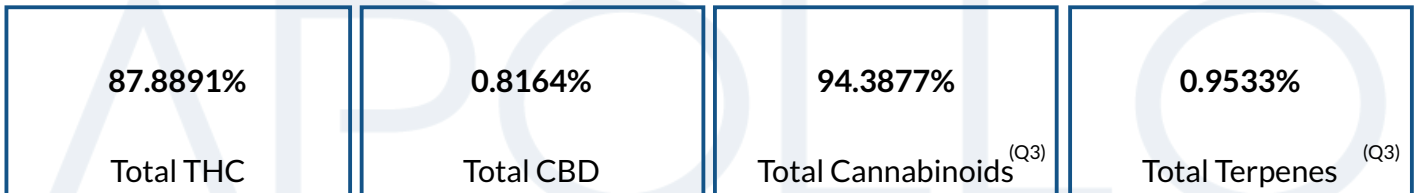

Analyte	LOD	LOQ	Result	Result	Q
	%	%	%	mg/g	
THCa		0.1000	ND	ND	
Δ9-THC		0.1000	87.8891	878.891	
Δ8-THC		0.1000	1.0225	10.225	
THCV		0.1000	0.4462	4.462	
CBDa		0.1000	ND	ND	
CBD		0.1000	0.8164	8.164	
CBDVa		0.1000	ND	ND	
CBDV		0.1000	ND	ND	
CBN		0.1000	1.2467	12.467	
CBGa		0.1000	ND	ND	
CBG		0.1000	2.2879	22.879	
CBC		0.1000	0.6788	6.788	
<b>Total THC</b>			<b>87.8891</b>	<b>878.8910</b>	
<b>Total CBD</b>			<b>0.8164</b>	<b>8.1640</b>	
<b>Total</b>			<b>94.3877</b>	<b>943.877</b>	

Date Tested: 03/05/2024 07:00 am



Bryant Kearl  
Lab Director  
03/07/2024

Confident LIMS  
All Rights Reserved  
coa.support@confidentlims.com  
(866) 506-5866  
www.confidentlims.com



**ARIZONA DEPARTMENT OF HEALTH SERVICES' WARNING:**

Marijuana use can be addictive and can impair an individual's ability to drive a motor vehicle or operate heavy machinery. Marijuana smoke contains carcinogens and can lead to an increased risk for cancer, tachycardia, hypertension, heart attack, and lung infection. Marijuana use may affect the health of a pregnant woman and the unborn child. Using marijuana during pregnancy could cause birth defects or other health issues to your unborn child;

**KEEP OUT OF REACH OF CHILDREN.**

The product associated with the COA has been tested by Apollo Labs using validated state certified testing methodologies as required by Arizona state law. Values reported herein relate only to the specific sample of product submitted by Client for testing. Apollo Labs makes no claims as to the efficacy, safety or other risks associated with any detected or non-detected levels of any compounds reported herein. This Certificate shall not be reproduced except in full, without the written approval of Apollo Labs.

## HIGH THC RSO

Sample ID: 2402APO0907.4242

Strain: Mix

Matrix: Concentrates & Extracts

Type: RSO

Source Batch #:

Produced:

Collected: 02/29/2024 01:07 pm

Received: 02/29/2024

Completed: 03/07/2024

Batch #: RSOTHC005R

Harvest Date:

Client

Tru Med

Lic. # 00000079DCUU00478781

Lot #:

Production Date:

Production Method: Multiple Solvents

## Pesticides

Pass

Analyte	LOQ	Limit	Mass	Q	Status	Analyte	LOQ	Limit	Mass	Q	Status
	PPM	PPM	PPM				PPM	PPM	PPM		
Abamectin	0.2500	0.5000	ND	M2	Pass	Hexythiazox	0.5000	1.0000	ND		Pass
Acephate	0.2000	0.4000	ND	M2	Pass	Imazalil	0.1000	0.2000	ND		Pass
Acetamiprid	0.1000	0.2000	ND		Pass	Imidacloprid	0.2000	0.4000	ND		Pass
Aldicarb	0.2000	0.4000	ND		Pass	Kresoxim Methyl	0.2000	0.4000	ND		Pass
Azoxystrobin	0.1000	0.2000	ND		Pass	Malathion	0.1000	0.2000	ND		Pass
Bifenazate	0.1000	0.2000	ND	M1	Pass	Metalaxyl	0.1000	0.2000	ND		Pass
Bifenthrin	0.1000	0.2000	ND	M2	Pass	Methiocarb	0.1000	0.2000	ND		Pass
Boscalid	0.2000	0.4000	ND		Pass	Methomyl	0.2000	0.4000	ND		Pass
Carbaryl	0.1000	0.2000	ND		Pass	Myclobutanil	0.1000	0.2000	ND		Pass
Carbofuran	0.1000	0.2000	ND		Pass	Naled	0.2500	0.5000	ND		Pass
Chlorantraniliprole	0.1000	0.2000	ND		Pass	Oxamyl	0.5000	1.0000	ND	M2	Pass
Chlorfenapyr	0.5000	1.0000	ND		Pass	Paclbutrazol	0.2000	0.4000	ND		Pass
Chlorpyrifos	0.1000	0.2000	ND	M2	Pass	Permethrins	0.1000	0.2000	ND	M2	Pass
Clofentezine	0.1000	0.2000	ND	M2	Pass	Phosmet	0.1000	0.2000	ND		Pass
Cyfluthrin	0.5000	1.0000	ND		Pass	Piperonyl	1.0000	2.0000	ND		Pass
Cypermethrin	0.5000	1.0000	ND		Pass	Butoxide	0.1000	0.2000	ND	M2	Pass
Daminozide	0.5000	1.0000	ND		Pass	Prallethrin	0.2000	0.4000	ND		Pass
Diazinon	0.1000	0.2000	ND		Pass	Propiconazole	0.2000	0.4000	ND		Pass
Dichlorvos	0.0500	0.1000	ND		Pass	Propoxur	0.1000	0.2000	ND		Pass
Dimethoate	0.1000	0.2000	ND		Pass	Pyrethrins	0.5000	1.0000	ND	M2	Pass
Ethoprophos	0.1000	0.2000	ND		Pass	Pyridaben	0.1000	0.2000	ND		Pass
Etofenprox	0.2000	0.4000	ND	M2	Pass	Spinosad	0.1000	0.2000	ND		Pass
Etoxazole	0.1000	0.2000	ND		Pass	Spiromesifen	0.1000	0.2000	ND		Pass
Fenoxycarb	0.1000	0.2000	ND		Pass	Spirotetramat	0.1000	0.2000	ND		Pass
Fenpyroximate	0.2000	0.4000	ND	M2	Pass	Spiroxamine	0.2000	0.4000	ND	M1	Pass
Fipronil	0.2000	0.4000	ND		Pass	Tebuconazole	0.2000	0.4000	ND		Pass
Flonicamid	0.5000	1.0000	ND		Pass	Thiacloprid	0.1000	0.2000	ND		Pass
Fludioxonil	0.2000	0.4000	ND		Pass	Thiamethoxam	0.1000	0.2000	ND	M2	Pass
						Trifloxystrobin	0.1000	0.2000	ND	M2	Pass

Date Tested: 03/04/2024 07:00 am



Bryant Kearl  
Lab Director  
03/07/2024

Confident LIMS  
All Rights Reserved  
coa.support@confidentlims.com  
(866) 506-5866  
www.confidentlims.com



**ARIZONA DEPARTMENT OF HEALTH SERVICES' WARNING:**

Marijuana use can be addictive and can impair an individual's ability to drive a motor vehicle or operate heavy machinery. Marijuana smoke contains carcinogens and can lead to an increased risk for cancer, tachycardia, hypertension, heart attack, and lung infection. Marijuana use may affect the health of a pregnant woman and the unborn child. Using marijuana during pregnancy could cause birth defects or other health issues to your unborn child;

**KEEP OUT OF REACH OF CHILDREN.**

The product associated with the COA has been tested by Apollo Labs using validated state certified testing methodologies as required by Arizona state law. Values reported herein relate only to the specific sample of product submitted by Client for testing. Apollo Labs makes no claims as to the efficacy, safety or other risks associated with any detected or non-detected levels of any compounds reported herein. This Certificate shall not be reproduced except in full, without the written approval of Apollo Labs.

## HIGH THC RSO

Sample ID: 2402APO0907.4242  
Strain: Mix  
Matrix: Concentrates & Extracts  
Type: RSO  
Source Batch #:

Produced:  
Collected: 02/29/2024 01:07 pm  
Received: 02/29/2024  
Completed: 03/07/2024  
Batch #: RSOTHC005R  
Harvest Date:

Client  
**Tru Med**  
Lic. # 00000079DCUU00478781  
  
Lot #:  
Production Date:  
Production Method: Multiple Solvents

### Microbials

Pass

Analyte	Limit	Result	Status	Q
Salmonella SPP	Detected/Not Detected in 1g	ND	Pass	
Aspergillus Flavus Aspergillus Fumigatus or Aspergillus Niger	Detected/Not Detected in 1g	ND	Pass	
Aspergillus terreus	Detected/Not Detected in 1g	ND	Pass	

Analyte	LOQ	Limit	Result	Status	Q
E. Coli	CFU/g 10.0	CFU/g 100.0	CFU/g < 10 CFU/g	Pass	

Date Tested: 03/05/2024 12:00 am

### Mycotoxins

Pass

Analyte	LOD	LOQ	Limit	Units	Status	Q
	µg/kg	µg/kg	µg/kg	µg/kg		
B1	5	10	20	ND	Pass	
B2	5	10	20	ND	Pass	
G1	5	10	20	ND	Pass	
G2	5	10	20	ND	Pass	R1
Total Aflatoxins	5	10	20	ND	Pass	R1
Ochratoxin A	5	10	20	ND	Pass	

Date Tested: 03/04/2024 07:00 am

### Heavy Metals

Pass

Analyte	LOD	LOQ	Limit	Units	Status	Q
	PPM	PPM	PPM	PPM		
Arsenic	0.0660	0.1330	0.4000	ND	Pass	
Cadmium	0.0660	0.1330	0.4000	ND	Pass	
Lead	0.1660	0.3330	1.0000	ND	Pass	
Mercury	0.0330	0.0660	0.2000	ND	Pass	

Date Tested: 03/01/2024 07:00 am



Bryant Kearl  
Lab Director  
03/07/2024

Confident LIMS  
All Rights Reserved  
coa.support@confidentlims.com  
(866) 506-5866  
www.confidentlims.com



**ARIZONA DEPARTMENT OF HEALTH SERVICES' WARNING:**  
Marijuana use can be addictive and can impair an individual's ability to drive a motor vehicle or operate heavy machinery. Marijuana smoke contains carcinogens and can lead to an increased risk for cancer, tachycardia, hypertension, heart attack, and lung infection. Marijuana use may affect the health of a pregnant woman and the unborn child. Using marijuana during pregnancy could cause birth defects or other health issues to your unborn child;  
**KEEP OUT OF REACH OF CHILDREN.**  
The product associated with the COA has been tested by Apollo Labs using validated state certified testing methodologies as required by Arizona state law. Values reported herein relate only to the specific sample of product submitted by Client for testing. Apollo Labs makes no claims as to the efficacy, safety or other risks associated with any detected or non-detected levels of any compounds reported herein. This Certificate shall not be reproduced except in full, without the written approval of Apollo Labs.

## HIGH THC RSO

Sample ID: 2402APO0907.4242  
Strain: Mix  
Matrix: Concentrates & Extracts  
Type: RSO  
Source Batch #:

Produced:  
Collected: 02/29/2024 01:07 pm  
Received: 02/29/2024  
Completed: 03/07/2024  
Batch #: RSOTHC005R  
Harvest Date:

Client  
**Tru Med**  
Lic. # 00000079DCUU00478781  
  
Lot #:  
Production Date:  
Production Method: Multiple Solvents

## Residual Solvents

Analyte	LOQ	Limit	Mass	Status	Q
	PPM	PPM	PPM		Pass
Acetone	381.0000	1000.0000	ND	Pass	
Acetonitrile	154.0000	410.0000	ND	Pass	
Benzene	1.0000	2.0000	ND	Pass	
Butanes	1914.0000	5000.0000	ND	Pass	
Chloroform	24.0000	60.0000	ND	Pass	
Dichloromethane	231.0000	600.0000	ND	Pass	
Ethanol	1910.0000	5000.0000	3336.2382	Pass	
Ethyl-Acetate	1907.0000	5000.0000	ND	Pass	
Ethyl-Ether	1901.0000	5000.0000	ND	Pass	
n-Heptane	1892.0000	5000.0000	ND	Pass	
Hexanes	115.0000	290.0000	ND	Pass	
Isopropanol	1915.0000	5000.0000	ND	Pass	
Isopropyl-Acetate	1908.0000	5000.0000	ND	Pass	
Methanol	1141.0000	3000.0000	ND	Pass	
Pentane	1923.0000	5000.0000	ND	Pass	
Toluene	343.0000	890.0000	ND	Pass	
Xylenes + Ethyl Benzene	841.0000	2170.0000	ND	Pass	

Date Tested: 03/01/2024 07:00 am



Bryant Kearl  
Lab Director  
03/07/2024

Confident LIMS  
All Rights Reserved  
coa.support@confidentlims.com  
(866) 506-5866  
www.confidentlims.com



**ARIZONA DEPARTMENT OF HEALTH SERVICES' WARNING:**

Marijuana use can be addictive and can impair an individual's ability to drive a motor vehicle or operate heavy machinery. Marijuana smoke contains carcinogens and can lead to an increased risk for cancer, tachycardia, hypertension, heart attack, and lung infection. Marijuana use may affect the health of a pregnant woman and the unborn child. Using marijuana during pregnancy could cause birth defects or other health issues to your unborn child;  
**KEEP OUT OF REACH OF CHILDREN.**  
The product associated with the COA has been tested by Apollo Labs using validated state certified testing methodologies as required by Arizona state law. Values reported herein relate only to the specific sample of product submitted by Client for testing. Apollo Labs makes no claims as to the efficacy, safety or other risks associated with any detected or non-detected levels of any compounds reported herein. This Certificate shall not be reproduced except in full, without the written approval of Apollo Labs.

## HIGH THC RSO

Sample ID: 2402APO0907.4242  
Strain: Mix  
Matrix: Concentrates & Extracts  
Type: RSO  
Source Batch #:

Produced:  
Collected: 02/29/2024 01:07 pm  
Received: 02/29/2024  
Completed: 03/07/2024  
Batch #: RSOTHC005R  
Harvest Date:

Client  
**Tru Med**  
Lic. # 00000079DCUU00478781

Lot #:  
Production Date:  
Production Method: Multiple Solvents

## Terpenes

Analyte	LOQ	Mass	Mass	Q	Analyte	LOQ	Mass	Mass	Q
	%	%	mg/g			%	%	mg/g	
β-Caryophyllene	0.0010	0.2789	2.789	Q3	Citronellol	0.0010	ND	ND	Q3
D,L-Borneol	0.0010	0.1528	1.528	Q3	Eucalyptol	0.0010	ND	ND	Q3
Linalool	0.0010	0.1316	1.316	Q3	Fenchone	0.0010	ND	ND	Q3
α-Humulene	0.0010	0.0958	0.958	Q3	γ-Terpinene	0.0010	ND	ND	Q3
D,L-Limonene	0.0010	0.0729	0.729	Q3	Geraniol	0.0010	ND	ND	Q3
Endo-Fenchyl Alcohol	0.0010	0.0559	0.559	Q3	Geranyl Acetate	0.0010	ND	ND	Q3
α-Terpineol	0.0010	0.0523	0.523	Q3	Guaiol	0.0010	ND	ND	Q3
α-Bisabolol	0.0010	0.0403	0.403	Q3	Isoborneol	0.0010	ND	ND	Q3
Caryophyllene Oxide	0.0010	0.0297	0.297	Q3	Isobornyl Acetate	0.0010	ND	ND	Q3
β-Myrcene	0.0010	0.0191	0.191	Q3	Isopulegol	0.0010	ND	ND	Q3
Valencene	0.0010	0.0136	0.136	Q3	m-Cymene	0.0010	ND	ND	Q3
trans-Nerolidol	0.0010	0.0103	0.103	Q3	Menthol	0.0010	ND	ND	Q3
3-Carene	0.0010	ND	ND	Q3	L-Menthone	0.0010	ND	ND	Q3
α-Cedrene	0.0010	ND	ND	Q3	Nerol	0.0010	ND	ND	Q3
α-Phellandrene	0.0010	ND	ND	Q3	Nootkatone	0.0010	ND	ND	Q3
α-Pinene	0.0010	ND	ND	Q3	o,p-Cymene	0.0010	ND	ND	Q3
α-Terpinene	0.0010	ND	ND	Q3	Octyl Acetate	0.0010	ND	ND	Q3
α-Thujone	0.0010	ND	ND	Q3	Phytane	0.0010	ND	ND	Q3
trans-β-Farnesene	0.0010	ND	ND	Q3	Piperitone	0.0010	ND	ND	Q3
β-Pinene	0.0010	ND	ND	Q3	Pulegone	0.0010	ND	ND	Q3
Camphene	0.0010	ND	ND	Q3	Sabinene	0.0010	ND	ND	Q3
Camphor	0.0010	ND	ND	Q3	Sabinene Hydrate	0.0010	ND	ND	Q3
Carvacrol	0.0010	ND	ND	Q3	Safranal	0.0010	ND	ND	Q3
Carvone	0.0010	ND	ND	Q3	Terpinen-4-ol	0.0010	ND	ND	Q3
Cedrol	0.0010	ND	ND	Q3	Terpinolene	0.0010	ND	ND	Q3
cis-Citral	0.0010	ND	ND	Q3	Thymol	0.0010	ND	ND	Q3
cis-Farnesol	0.0010	ND	ND	Q3	trans-Citral	0.0010	ND	ND	Q3
cis-Nerolidol	0.0010	ND	ND	Q3	trans-beta-Ocimene	0.0010	ND	ND	Q3
cis-beta-Ocimene	0.0010	ND	ND	Q3	Verbenone	0.0010	ND	ND	Q3
						<b>Total</b>	<b>0.9533</b>	<b>9.533</b>	

## Primary Aromas



Date Tested: 03/07/2024 12:00 am  
Terpenes analysis is not regulated by AZDHS.



*[Signature]*

Bryant Kearl  
Lab Director  
03/07/2024

Confident LIMS  
All Rights Reserved  
coa.support@confidentlims.com  
(866) 506-5866  
www.confidentlims.com



### ARIZONA DEPARTMENT OF HEALTH SERVICES' WARNING:

Marijuana use can be addictive and can impair an individual's ability to drive a motor vehicle or operate heavy machinery. Marijuana smoke contains carcinogens and can lead to an increased risk for cancer, tachycardia, hypertension, heart attack, and lung infection. Marijuana use may affect the health of a pregnant woman and the unborn child. Using marijuana during pregnancy could cause birth defects or other health issues to your unborn child;

### KEEP OUT OF REACH OF CHILDREN.

The product associated with the COA has been tested by Apollo Labs using validated state certified testing methodologies as required by Arizona state law. Values reported herein relate only to the specific sample of product submitted by Client for testing. Apollo Labs makes no claims as to the efficacy, safety or other risks associated with any detected or non-detected levels of any compounds reported herein. This Certificate shall not be reproduced except in full, without the written approval of Apollo Labs.

**HIGH THC RSO**

Sample ID: 2402APO0907.4242  
Strain: Mix  
Matrix: Concentrates & Extracts  
Type: RSO  
Source Batch #:

Produced:  
Collected: 02/29/2024 01:07 pm  
Received: 02/29/2024  
Completed: 03/07/2024  
Batch #: RSOTHC005R  
Harvest Date:

Client  
**Tru Med**  
Lic. # 00000079DCUU00478781  
  
Lot #:  
Production Date:  
Production Method: Multiple Solvents

**Qualifiers Definitions**

Qualifier Notation	Qualifier Description
I1	The relative intensity of a characteristic ion in a sample analyte exceeded the acceptance criteria in subsection (L)(1) with respect to the reference spectra, indicating interference
L1	When testing for pesticides, fungicides, herbicides, growth regulators, heavy metals, or residual solvents, the percent recovery of a laboratory control sample is greater than the acceptance limits in subsection (K)(2)(c), but the sample's target analytes were not detected above the maximum allowable concentrations in Table 3.1 for the analytes in the sample
M1	The recovery from the matrix spike in subsection (K)(4) was: a. High, but the recovery from the laboratory control sample in subsection (K)(2) was within acceptance criteria
M2	The recovery from the matrix spike in subsection (K)(4) was: b. Low, but the recovery from the laboratory control sample in subsection (K)(2) was within acceptance criteria
M3	The recovery from the matrix spike in subsection (K)(4) was: c. Unusable because the analyte concentration was disproportionate to the spike level, but the recovery from the laboratory control sample in subsection (K)(2) was within acceptance criteria
R1	The relative percent difference for the laboratory control sample and duplicate exceeded the limit in subsection (K)(3), but the recovery in subsection (K)(2) was within acceptance criteria
V1	The recovery from continuing calibration verification standards exceeded the acceptance limits in subsection (J)(1)(b), but the sample's target analytes were not detected above the maximum allowable concentrations in Table 3.1 for the analytes in the sample
Q2	The sample is heterogeneous, and sample homogeneity could not be readily achieved using routine laboratory practices - Used to denote that the sample as-received could not be fully pre-homogenized in packaging prior to microbiology analysis
Q3	Testing result is for informational purposes only and cannot be used to satisfy dispensary testing requirements in R9-17-317.01(A) or labeling requirements in R9-17-317

**Notes and Addenda:**



Bryant Kearl  
Lab Director  
03/07/2024

Confident LIMS  
All Rights Reserved  
coa.support@confidentlims.com  
(866) 506-5866  
www.confidentlims.com



**ARIZONA DEPARTMENT OF HEALTH SERVICES' WARNING:**

Marijuana use can be addictive and can impair an individual's ability to drive a motor vehicle or operate heavy machinery. Marijuana smoke contains carcinogens and can lead to an increased risk for cancer, tachycardia, hypertension, heart attack, and lung infection. Marijuana use may affect the health of a pregnant woman and the unborn child. Using marijuana during pregnancy could cause birth defects or other health issues to your unborn child;

**KEEP OUT OF REACH OF CHILDREN.**

The product associated with the COA has been tested by Apollo Labs using validated state certified testing methodologies as required by Arizona state law. Values reported herein relate only to the specific sample of product submitted by Client for testing. Apollo Labs makes no claims as to the efficacy, safety or other risks associated with any detected or non-detected levels of any compounds reported herein. This Certificate shall not be reproduced except in full, without the written approval of Apollo Labs.